

CONDUCTOR

LEGEND

CLIFTON WILLIAMS

Adagio ♩ = 66

Piccolo

Flute 1
2

Oboe 1
2

English Horn
p

B♭ Clarinet 1
2

Bassoon 1
2

Horn in F 1
2
3
4

B♭ Trumpet 1
2
3

Trombone 1
2
3

Tuba

Timpani

Percussion

Harp

Adagio ♩ = 66

Violin 1
2

Viola
p *div.* *unis.*

Cello
con sordino 1 stand *p* *unis.*

Contrabass

LEGEND

A *rall.* *a tempo*

Picc. 1 2

Fl. 1 2

Ob. 1 2

E. Hn.

Cl. 1 2 *p* *p*

Bsn. 1 2

Hn. 1 2 3 4

Tpt. 1 2 3

Tbn. 1 2 3

Tuba

Timp.

Perc.

Hp. *pp*

A *con sordino* *p* *solo* *rall.* *a tempo*

Vln. 1 *con sordino* *p* *pp*

Vln. 2 *con sordino* *p* *pp*

Vla.

Vc. *tutti* *pp*

Cb.

Maestro & Fox
MUSIC
www.maestroandfox.com

B

Picc.

Hn.

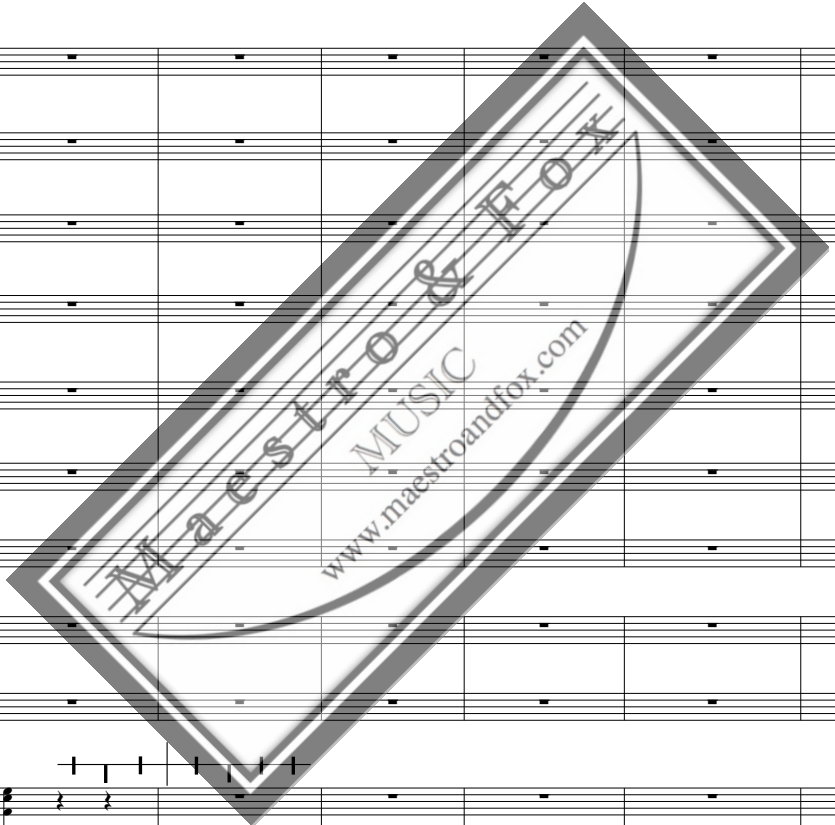

Hp.

B

Vln.

poco a poco animato

Picc.

poco a poco animato

soloist senza sordino *solo*

C Andantino

The musical score is arranged in a standard orchestral format. The woodwind section includes Piccolo, Flute (1 and 2), Oboe (1 and 2), English Horn, Clarinet (1 and 2), Bassoon (1 and 2), Horn (1, 2, 3, 4), Trumpet (1, 2, 3), Trombone (1, 2, 3), and Tuba. The percussion section includes Timpani and Percussion. The keyboard section includes Harpsichord. The string section includes Violin (1 and 2), Viola, Violoncello, and Contrabass. The score is marked with a tempo of 'Andantino' and a common time signature 'C'. Dynamics include piano (*p*) and tutti. Performance instructions include 'senza sordino' for the strings and 'cantabile piz. 3' for the cello. A large watermark for 'Maestro & Fox Music' is overlaid on the score.

D Più mosso

The musical score is arranged in two systems. The first system includes:

- Picc.
- Fl. 1, 2
- Ob. 1, 2
- E. Hn.
- Cl. 1, 2
- Bsn. 1, 2
- Hn. 1, 2, 3, 4
- Tpt. 1, 2, 3
- Tbn. 1, 3
- Tuba
- Timp.
- Perc.
- Hp.

The second system includes:

- Vln. 1, 2
- Vla.
- Vc.
- Cb.

Dynamic markings include *sfp*, *mf*, and *f*. Performance instructions include **D** Più mosso and *a 2*. A large watermark for 'Maestro & Fox Music' is overlaid diagonally across the score, with the website www.maestroandfox.com visible below it.

LEGEND

molto rall.

♩ = 96

The musical score is arranged in a standard orchestral format. The instruments listed on the left are: Picc., Fl. (1 and 2), Ob. (1 and 2), E. Hn., Cl. (1 and 2), Bsn. (1 and 2), Hn. (1, 2, 3, and 4), Tpt. (1, 2, and 3), Tbn. (1, 2, and 3), Tuba, Timp., Perc., Hp., Vln. (1 and 2), Vla., Vc., and Cb. The score includes various musical notations such as dynamics (ff, p, mf, f), articulation (accents, slurs), and performance instructions like *molto rall.* and *div.*. A large, semi-transparent watermark for 'Maestro & FOX' is overlaid diagonally across the center of the page, with the website 'www.maestroandfox.com' printed below it. The tempo marking '♩ = 96' is repeated at the bottom of the page.

LEGEND

LEGEND

F Sostenuto ♩ = 96 - 100

rit.

Picc. *f*

Fl. 1 *a 2* *f*

Ob. 1 *f*

E. Hn.

Cl. 1 *f*

Bsn. 1 *f*

Hn. 1 *f*

Hn. 2 *f*

Hn. 3 *f*

Hn. 4 *f*

Tpt. 1 *f*

Tpt. 2 *f*

Tpt. 3 *f*

Tbn. 1 *f*

Tbn. 2 *f*

Tbn. 3 *f*

Tuba *f*

Timp. *f*

Perc. *f*

Hp. *f* 3

F Sostenuto ♩ = 96 - 100

rit.

Vln. 1 *f*

Vln. 2 *f*

Vla. *f*

Vc. *arco* *mf* 6 *pizz.* *mf*

Cb. *pizz.* *mf*

Picc. _____

Fl. 1 _____
2 _____

Ob. 1 _____
2 _____

E. Hn. _____

Cl. 1 _____
2 _____

Bsn. 1 _____
2 _____

Hn. 1 *mf fp* _____
2 *fp* _____
3 *mf fp* _____
4 *fp* _____

Tpt. 1 _____
2 _____
3 _____

Tbn. 1 _____
2 _____
3 _____

Tuba _____

Timp. _____

Perc. _____

Hp. _____

Vln. 1 _____
2 _____

Vla. _____

Vc. *pizz.* _____ *arco* _____ *pizz.* _____ *arco* _____ *pizz.* _____

Cb. _____

poco stringendo

The musical score is arranged in a standard orchestral format. The top section includes Piccolo, Flutes (1 and 2), Oboes (1 and 2), English Horn, Clarinets (1 and 2), Bassoons (1 and 2), Horns (1, 2, 3, 4), Trumpets (1, 2, 3), Trombones (1, 2, 3), Tuba, Timpani, and Percussion. The Harp part is positioned below the brass. The string section at the bottom consists of Violins (1 and 2), Viola, Violoncello, and Contrabass. The score features several measures with triplets and dynamic markings such as *mf*, *fp*, and *f*. The instruction *poco stringendo* appears at the top right and bottom right. The Harp part includes a section marked 'A' with a fermata. A large, semi-transparent watermark for 'Maestro & Fox Music' is overlaid diagonally across the center of the page.

This page of a musical score, titled "LEGEND", page 17, features a variety of instruments. The woodwind section includes Piccolo (Picc.), Flute (Fl. 1 and 2), Oboe (Ob. 1 and 2), English Horn (E. Hn.), Clarinet (Cl. 1 and 2), Bassoon (Bsn. 1 and 2), Horn (Hn. 1, 2, 3, 4), Trumpet (Tpt. 1, 2, 3), Trombone (Tbn. 1, 2, 3), and Tuba. The brass section includes Tuba and Timp. The percussion section includes Perc. and Hp. The string section includes Violin (Vln. 1 and 2), Viola (Vla.), Violoncello (Vc.), and Contrabass (Cb.). The score is written in a key signature of one flat (B-flat major or D minor) and a 4/4 time signature. The woodwinds and strings play melodic lines with various articulations and dynamics, while the brass and percussion provide harmonic support. A large, semi-transparent watermark for "Maestro & Pops" is overlaid on the score, with the website "www.maestroandpops.com" visible below it.

LEGEND

The musical score is arranged in a standard orchestral format. The top section includes woodwinds and brass: Piccolo (Picc.), Flutes (Fl. 1 and 2), Oboes (Ob. 1 and 2), Horns (E. Hn.), Clarinets (Cl. 1 and 2), Bassoons (Bsn. 1 and 2), Horns (Hn. 1, 2, 3, 4), Trumpets (Tpt. 1, 2, 3), Trombones (Tbn. 1, 2, 3), and Tuba. The middle section features Harp (Hp.) and Percussion (Perc.). The bottom section includes strings: Violins (Vln. 1 and 2), Viola (Vla.), Cello (Vc.), and Double Bass (Cb.). The score includes various musical notations such as dynamics (e.g., *ff*), articulation (e.g., *pizz.*, *arco*), and performance instructions. A large, semi-transparent watermark for 'Maestro & Fox Music' is overlaid diagonally across the center of the page, with the website address 'www.maestroandfox.com' visible below it.

LEGEND

Feroce ♩ = 138

The musical score is arranged in a standard orchestral format. The top section includes Piccolo, Flutes (1 and 2), Oboes (1 and 2), English Horn, Clarinets (1 and 2), Bassoons (1 and 2), Horns (1, 2, 3, 4), Trumpets (1, 2, 3), Trombones (1, 2, 3), Tuba, Timpani, and Percussion. The bottom section includes Harp, Violins (1 and 2), Viola, Violoncello, and Contrabass. The score is marked 'Feroce' with a tempo of 138 beats per minute. Dynamics include *ff* and *arco*. A large watermark for 'Maestro & Fox Music' is overlaid on the score.

J Molto meno mosso

The musical score is arranged in a standard orchestral format. The woodwind section includes Piccolo, Flutes (1 and 2), Oboes (1 and 2), Clarinets (1 and 2), and Bassoons (1 and 2). The brass section includes Horns (1, 2, 3, 4), Trumpets (1, 2, 3), Trombones (1, 2, 3), and Tuba. The percussion section includes Gong and other instruments. The string section includes Harp (Hp.), Violins (1 and 2), Violas (1 and 2), and Cellos (Cb.).

Key performance markings include:

- ff** (fortissimo) for many instruments, including Flutes, Clarinets, Bassoons, Horns, Trombones, and Tuba.
- sfz** (sforzando) for the Gong.
- dim.** (diminuendo) for Clarinets, Percussion, and strings.
- mf** (mezzo-forte) for the strings.
- stopped** for Horns.
- div.** (divisi) for strings.
- 5** (fingerings) for Clarinets and strings.

A large, diagonal watermark is present across the center of the page, reading "Maestro & Fox" and "www.maestroandfox.com".

rall. **Molto espressivo** ♩ = 90

Picc. _____

Fl. 1 _____
2 _____

Ob. 1 _____
2 _____

E. Hn. _____

Cl. 1 _____
2 _____

Bsn. 1 _____
2 _____

Hn. 1 _____
2 _____
3 _____
4 _____

Tpt. 1 _____
2 _____
3 _____

Tbn. 1 _____
2 _____
3 _____

Tuba _____

Timp. _____

Perc. *mp* *p* *pp* _____

Hp. _____

rall. **Molto espressivo** ♩ = 90

Vln. 1 *fp* *mp* _____

Vln. 2 _____

Vla. *fp* *sul C* *p* _____

Vc. *unis.* *p* _____

Cb. *unis.* *p* *div.* _____

1. solo *p*

2. *p*

pp

mp

p

pp

fp

mp

fp

sul C

p

unis.

p

unis.

p

div.

K

Picc. *p*

Fl. 1 *p*

Fl. 2 *p*

Ob. 1 *mp*

Ob. 2 *mp*

E. Hn. *mp*

Cl. 1 *p*

Cl. 2 *p*

Bsn. 1 *p*

Bsn. 2 *p*

Hn. 1 *mp*

Hn. 2 *mp*

Hn. 3 *mp*

Hn. 4 *mp*

Tpt. 1 *mp*

Tpt. 2 *mp*

Tpt. 3 *mp*

Tbn. 1 *mp*

Tbn. 2 *mp*

Tbn. 3 *mp*

Tuba *mp*

Timp. *ppp*

Perc. *ppp*

Hp. *p*

Vln. 1 *mp cantabile*

Vln. 2 *mp cantabile*

Vla. *mp cantabile*

Vc. *mp*

Cb. *mp*

1. solo

2.

2. solo

3

3

div.

Maestro & Fox
MUSIC
www.maestroandfox.com

Picc.

Fl. 1
2

Ob. 1
2

E. Hn.

Cl. 1
2

Bsn. 1
2

Hn. 1
2
3
4

Tpt. 1
2
3

Tbn. 1
2
3

Tuba

Timp.

Perc.

Hp.

Vln. 1
2

Vla.

Vc.

Cb.

p

div.

unis.

pp

pp

pp

Maestro & Fox
MUSIC
www.maestroandfox.com

Picc.

Fl. 1. solo
2. *p*

Ob. 1
2

E. Hn.

Cl. 1.
2. *pp*

Bsn. 1
2

Hn. 1
2
3
4

Tpt. 1
2
3

Tbn. 1
2
3

Tuba

Timp.

Perc.

Hp.

Vln. 1
2

Vla. *ppp*

Vc. *pp*

Cb. *pp*

morendo

ppp

pp

A large, semi-transparent watermark for 'Maestro & Fox Music' is oriented diagonally across the center of the page. The logo features the text 'Maestro & Fox' in a stylized font, with 'MUSIC' below it and the website 'www.maestroandfox.com' at the bottom. The watermark is enclosed in a decorative border.